

Configuration of the device

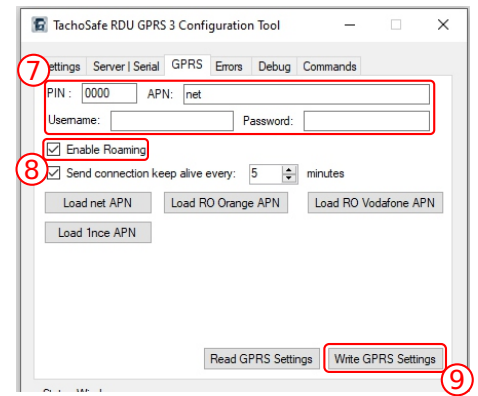

Modify the device settings according to your SIM card / Tachograph type and configuration.

Connecting to the tachograph

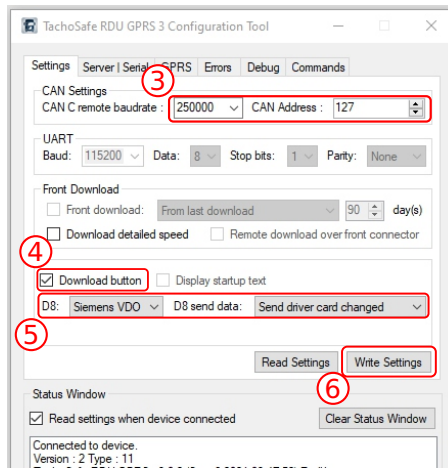
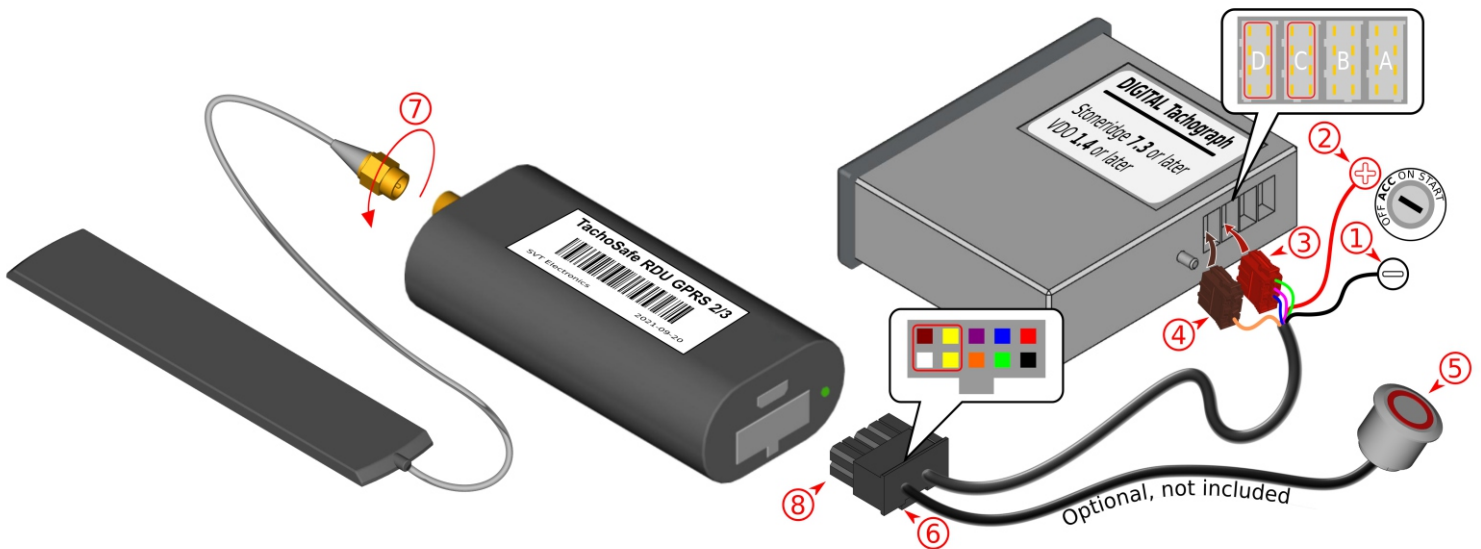

Follow the steps below for easy installation: [1] connect the negative terminal, [2] connect the positive terminal after ignition, [3] connect the FMS connector to VU, [4] connect serial data to D8, [5] fix the push button into a 16mm hole, [6] insert the button wires to the data connector (respect wire position), [7] install the GSM antenna, [8] connect the data connector to the device

Device status messages

● Continuous GREEN - OK
 ● Blinking RED - ERROR
 ✖ Blinking x times - ERROR CODE

- ★ 1 Verify power supply
- ★ 2 Check SIM card
- ★ 3 Check PIN
- ★ 4 Reset PIN on phone
- ★ 5 Low or no mobile signal
- ★ 6 Internal error
- ★ 7 Check VU CAN/enable CAN-C
- ★ 8 Check remote download on VU

- ★ 9 Verify SN on tacho4safe.com/rduadmin
- ★ 10 Server error
- ★ 11 Time not set
- ★ 12 Can't connect to server
- ★ 13 Roaming not enabled
- ★ 14 APN not correct
- ★ 15 SIM card not registered

Installation of TachoSafe RDU Manager

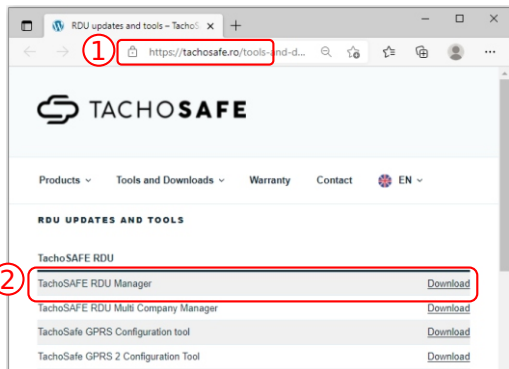

<https://tachosafe.ro/rdudownload>

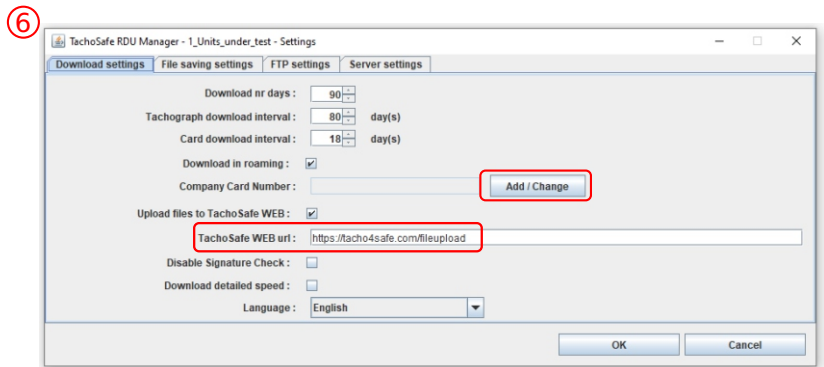
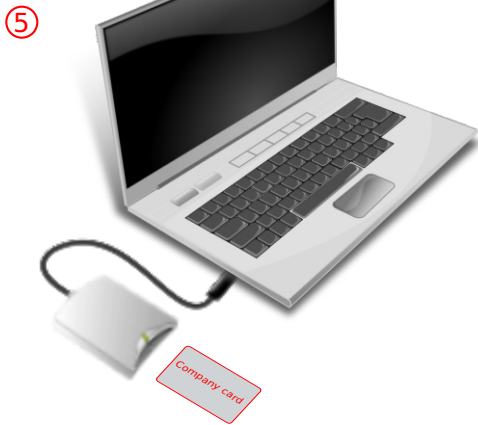
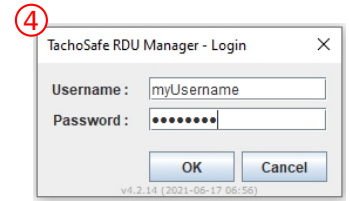

- [1] [2] Download **TachoSafe RDU Manager** from <https://tachosafe.ro/rdudownload>, [3] Install the downloaded application [4] enter your **username** and **password**, [5] connect a smartcard reader to your PC and insert your company card [6] configure the installed application then wait for your first download.

Checklist

RDU device

SIM serial: _____
 PIN: _____ APN: _____
 Username: _____
 Password: _____
 CAN speed: 250kbps 500kbps 1Mbps

D8 data type: Stoneridge/VDO

Button present: []
 Mounted after ignition: []
 CAN C connected: []
 D8 connected: []

Tachograph

Type: _____
 Version: _____
 Remote download enabled: []
 Company card Locked In: []
 CAN speed matches RDU CAN: []
 Other device connected to CAN C: []
 DSRC Connected to: CAN C1 [] C2 []

Installation results

RDU connected to server: []
 Successful download
 with RDU Manager: []

Installation notes

Serial number: TG _____
 Vehicle Registration Number or VRI: _____
 Company: _____
 Installer Company: _____ Person: _____
 Date (yy/mm/dd): __/__/__ Signature: _____